

O'KEEFE PLAT - ALTERATION

A PORTION OF THE NE 1/4 OF THE SW 1/4 OF SECTION 28,
TOWNSHIP 20 NORTH, RANGE 17 EAST, W.M.
KITITAS COUNTY, WASHINGTON

P-05-19

PRELIMINARY

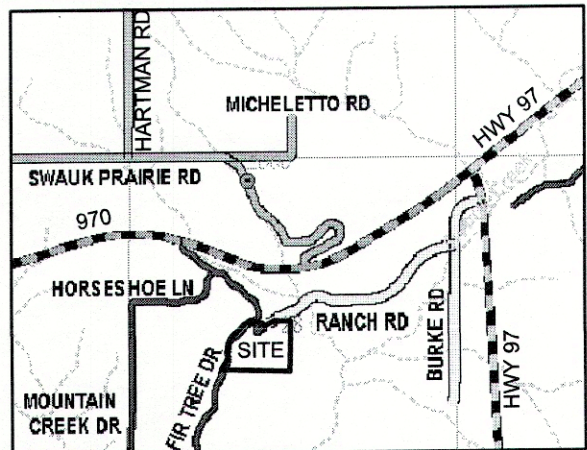

VICINITY MAP

APPROVALS

KITITAS COUNTY DEPARTMENT OF PUBLIC WORKS
EXAMINED AND APPROVED THIS _____ DAY
OF _____ A.D., 20____

KITITAS COUNTY ENGINEER

KITITAS COUNTY HEALTH DEPARTMENT
I HEREBY CERTIFY THAT THE PLAT HAS BEEN
EXAMINED AND CONFORMS WITH CURRENT KITITAS
COUNTY CODE CHAPTER 13.

DATED THIS _____ DAY OF _____ A.D., 20____

KITITAS COUNTY HEALTH OFFICER

CERTIFICATE OF COUNTY PLANNING DIRECTOR

I HEREBY CERTIFY THAT THE O'KEEFE PLAT ALTERATION
HAS BEEN EXAMINED BY ME AND FIND THAT IT
CONFORMS TO THE COMPREHENSIVE PLAN OF THE
KITITAS COUNTY PLANNING COMMISSION.

DATED THIS _____ DAY OF _____ A.D., 20____

KITITAS COUNTY PLANNING DIRECTOR

CERTIFICATE OF KITITAS COUNTY TREASURER

I HEREBY CERTIFY THAT THE TAXES AND ASSESSMENTS
ARE PAID FOR THE PRECEDING YEARS AND FOR THIS
YEAR IN WHICH THE PLAT IS NOW TO BE FILED.
PARCEL NOS.: 949889, 949890, 949891, 949892,
949893 & 949894

DATED THIS _____ DAY OF _____ A.D., 20____

KITITAS COUNTY TREASURER

CERTIFICATE OF KITITAS COUNTY ASSESSOR

I HEREBY CERTIFY THAT THE O'KEEFE PLAT ALTERATION
HAS BEEN EXAMINED BY ME AND I FIND THE PROPERTY
TO BE IN AN ACCEPTABLE CONDITION FOR PLATTING.
PARCEL NOS.: 949889, 949890, 949891, 949892,
949893 & 949894

DATED THIS _____ DAY OF _____ A.D., 20____

KITITAS COUNTY ASSESSOR

KITITAS COUNTY BOARD OF COMMISSIONERS

EXAMINED AND APPROVED THIS _____ DAY OF
_____, A.D., 20____

BOARD OF COUNTY COMMISSIONERS
KITITAS COUNTY, WASHINGTON

BY: _____
CHAIRMAN

ATTEST: _____
CLERK OF THE BOARD

NOTICE: THE APPROVAL OF THIS PLAT IS NOT A
GUARANTEE THAT FUTURE PERMITS WILL BE GRANTED.

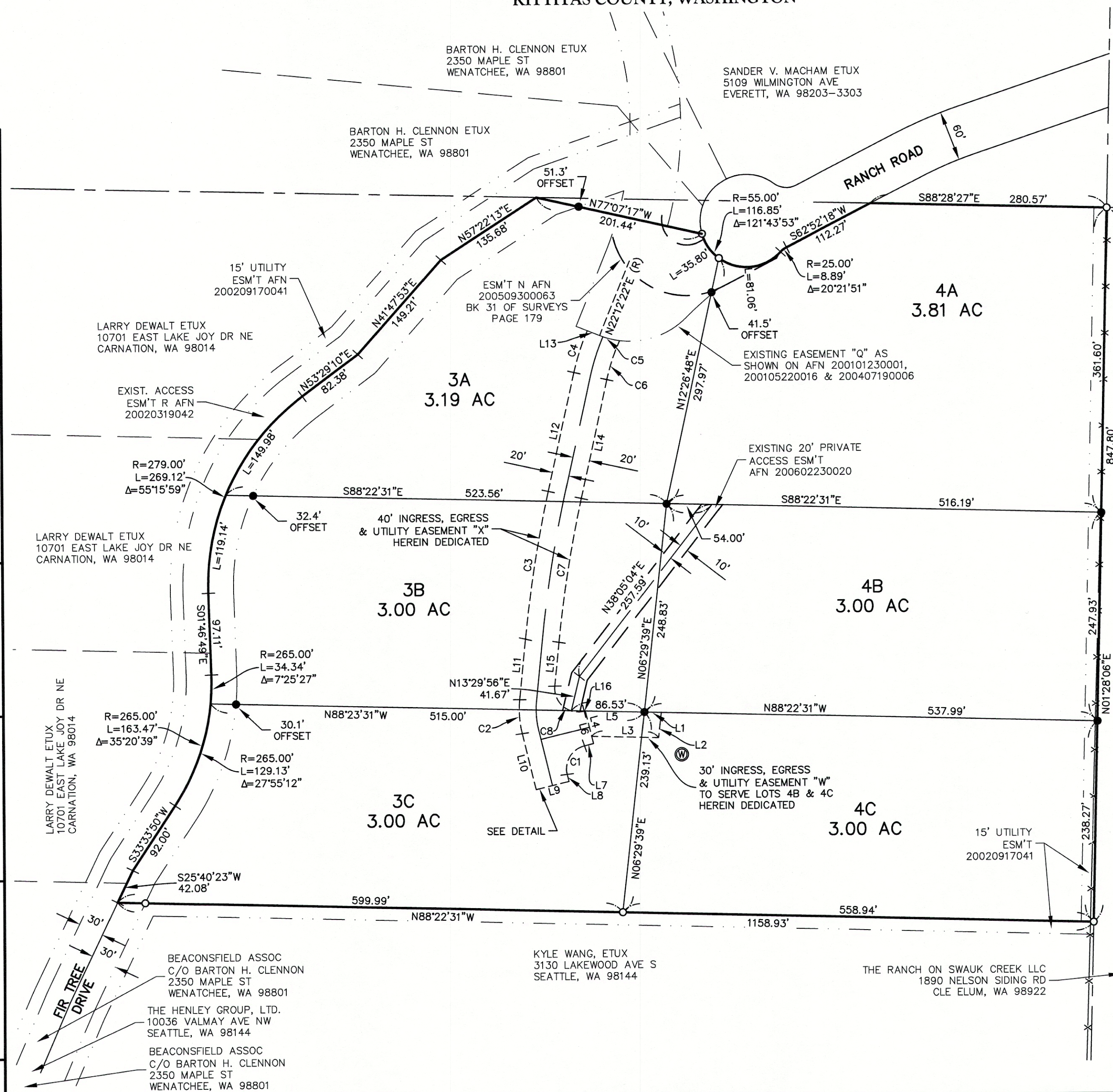

LEGEND

- SET 5/8" REBAR W/ YELLOW CAP "CRUSE LS 18078" PER ORIGINAL PLAT, P-05-19
- FOUND PIN & CAP
- × RADIAL BEARING
- EASEMENT
- ⊙ EXISTING WELL



GRAPHIC SCALE



(IN FEET)
1 inch = 100 ft.

INDEX LOCATION
SEC. 28 T. 20 N.R. 17 E.W.M.

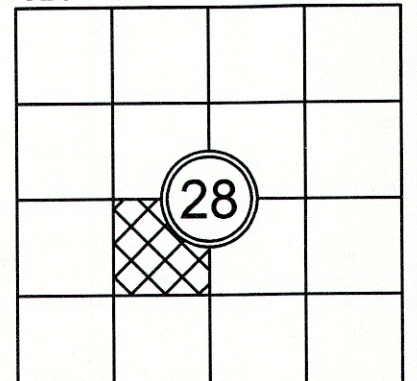

AUDITOR'S CERTIFICATE

FILED FOR RECORD THIS _____ DAY OF _____ 20____ AT _____ M.
IN BOOK _____ OF _____ AT PAGE _____ AT THE REQUEST OF

SAMUEL R. WARD
SURVEYOR'S NAME

JERALD V. PETTIT
County Auditor

SURVEYOR'S CERTIFICATE

THIS MAP CORRECTLY REPRESENTS A SURVEY MADE BY ME OR UNDER MY
DIRECTION IN CONFORMANCE WITH THE REQUIREMENTS OF THE SURVEY
RECORDING ACT AT THE REQUEST OF DAN BUTLER

IN JULY 20 17

SAMUEL R. WARD DATE
CERTIFICATE NO. 52843

Encompass
ENGINEERING & SURVEYING

Western Washington Division
165 NE Juniper Street, Suite 201 • Issaquah, WA 98027 • Phone: (425) 392-0250 • Fax: (425) 391-3055
Eastern Washington Division
407 Swiftwater Blvd. • Cle Elum, WA 98922 • Phone: (509) 674-7433 • Fax: (509) 674-7419

O'KEEFE PLAT - ALTERATION

PREPARED FOR
DAN BUTLER
A PORTION OF THE NE 1/4 OF THE SW 1/4 OF SECTION 28,
TOWNSHIP 20 NORTH, RANGE 17 EAST, W.M.

KITITAS COUNTY		WASHINGTON
DWN BY	DATE	JOB NO.
G. WEISER	07/2017	17067
CHKD BY	SCALE	SHEET
M.K.K./S.W.	1"=100'	1 OF 2